Place d'Aiguiles sur Une Horloge Analogique (F)

Nom: _____ Date: _____

Placer les aiguilles de l'horloge pour qu'elles montrent le temps indiqué.

1.
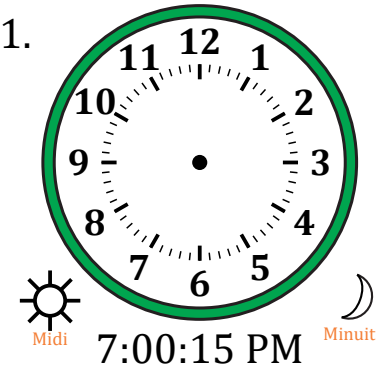

7:00:15 PM

2.
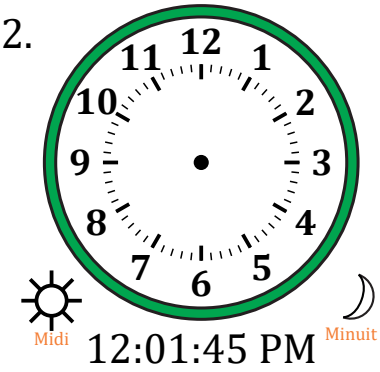

12:01:45 PM

3.
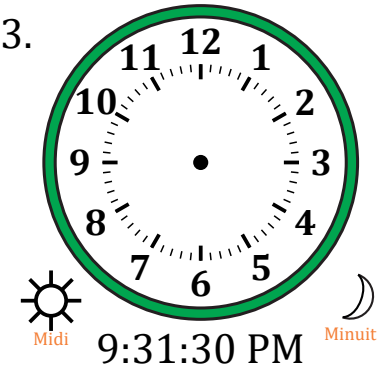

9:31:30 PM

4.
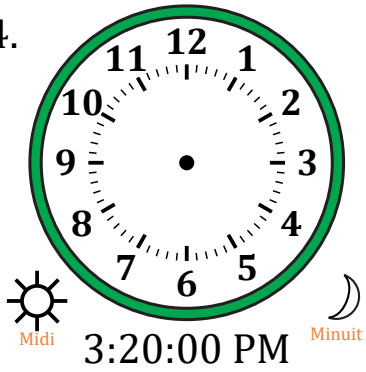

3:20:00 PM

5.
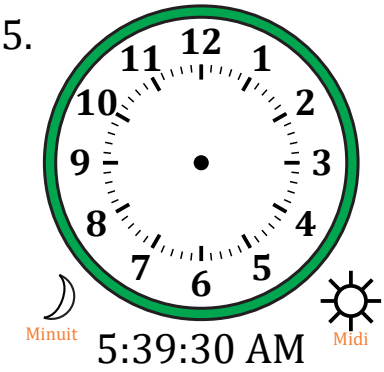

5:39:30 AM

6.
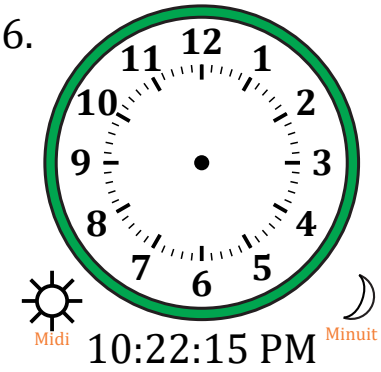

10:22:15 PM

7.
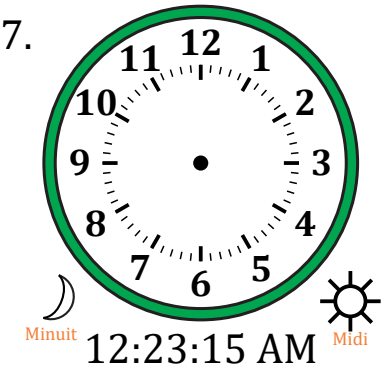

12:23:15 AM

8.
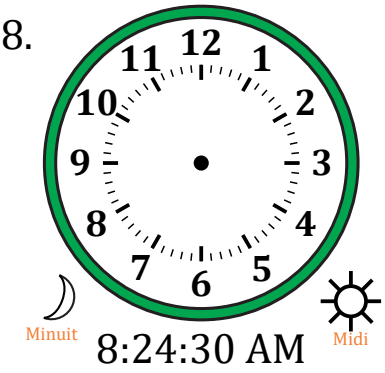

8:24:30 AM

9.
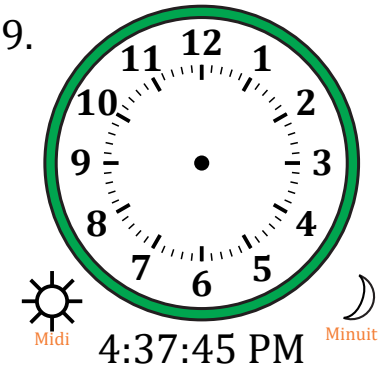

4:37:45 PM

10.
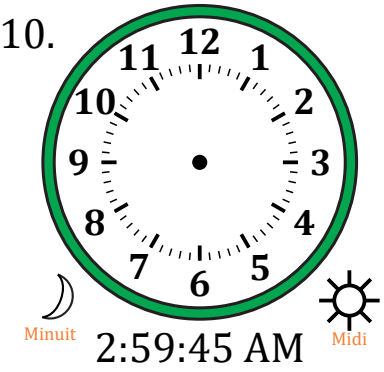

2:59:45 AM

11.
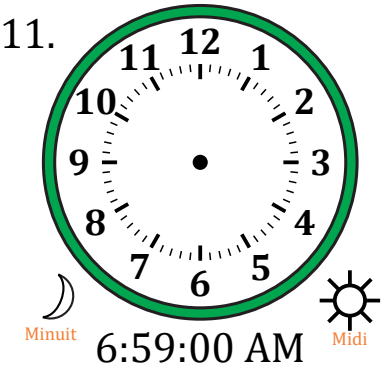

6:59:00 AM

12.
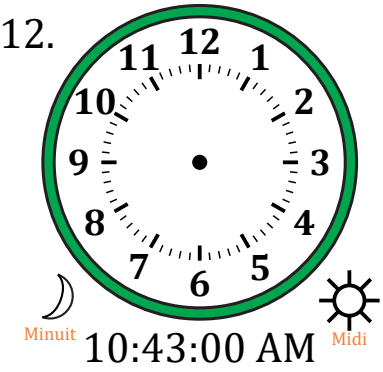

10:43:00 AM