

# Lecture d'une Horloge Analogique (I)

Lisez chaque heure et écrivez-la dans l'espace sous l'horloge.

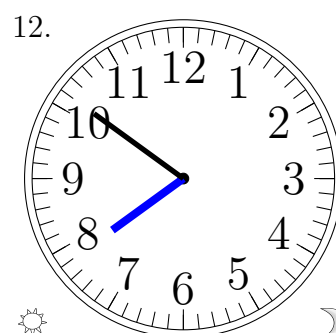
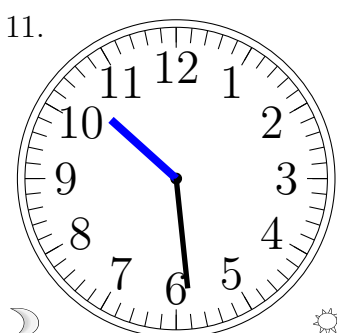
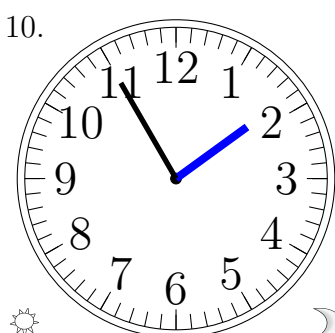
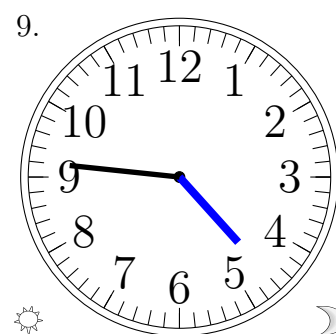
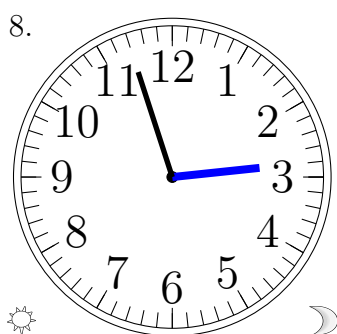
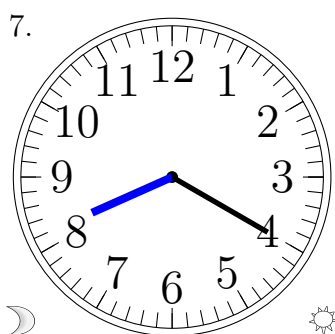
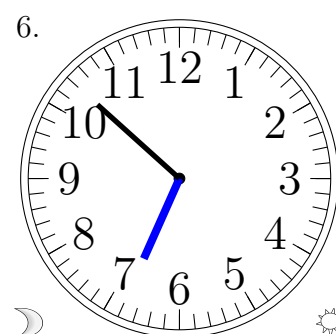
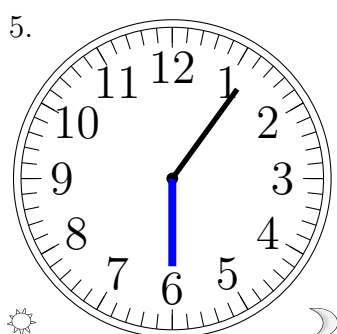
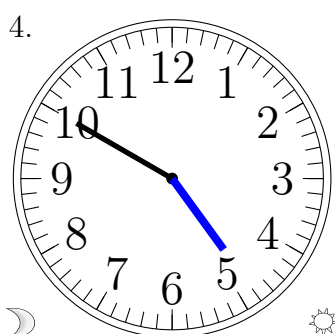
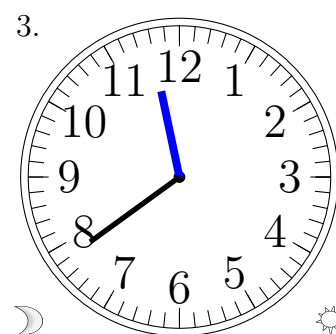
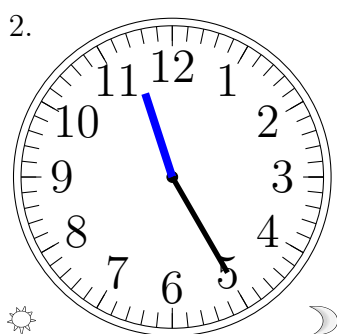
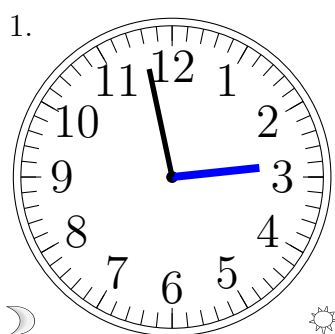

# Lecture d'une Horloge Analogique (I) Solutions

Lisez chaque heure et écrivez-la dans l'espace sous l'horloge.

1.

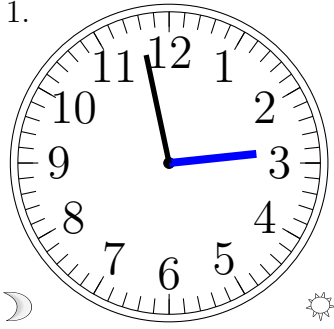

2:58 AM

2.

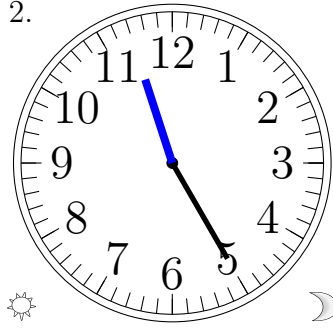

11:25 PM

3.

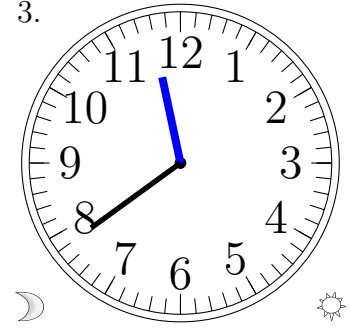

11:39 AM

4.

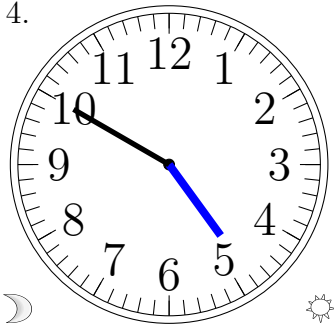

4:50 AM

5.

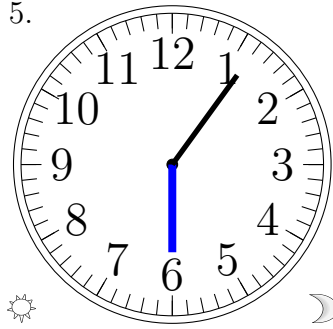

6:06 PM

6.

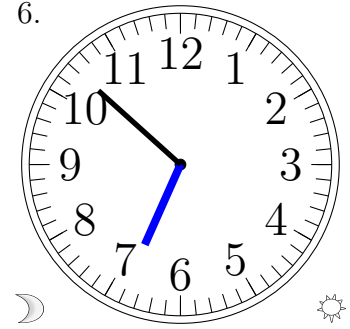

6:52 AM

7.

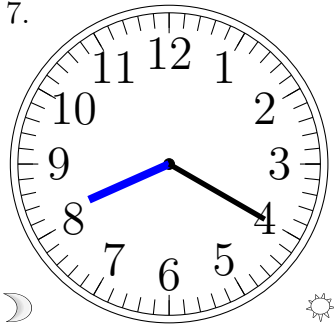

8:20 AM

8.

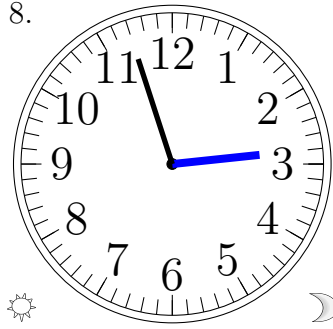

2:57 PM

9.

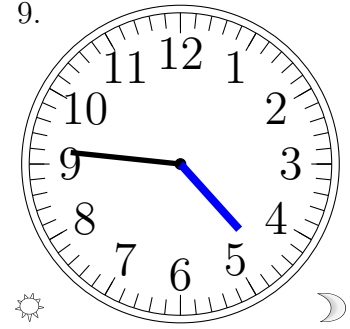

4:46 PM

10.

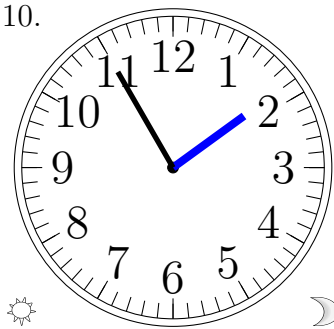

1:55 PM

11.

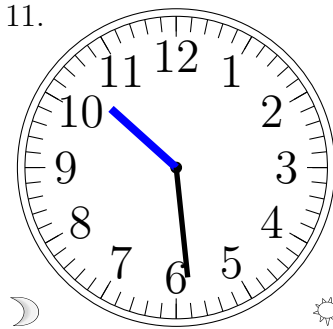

10:29 AM

12.

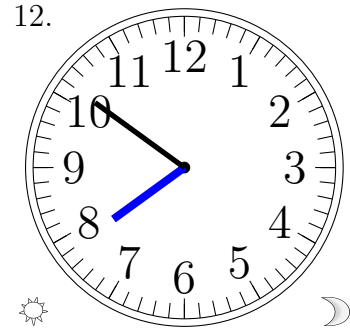

7:51 PM