

# Lecture d'une Horloge Analogique (H)

Lisez chaque heure et écrivez-la dans l'espace sous l'horloge.

1.

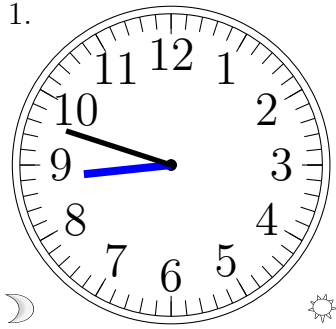

\_\_\_\_\_

2.

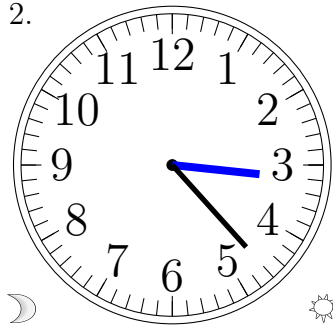

\_\_\_\_\_

3.

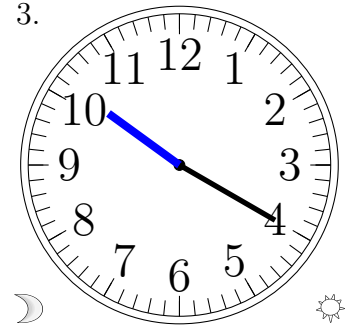

\_\_\_\_\_

4.

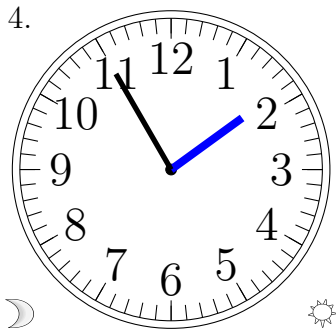

\_\_\_\_\_

5.

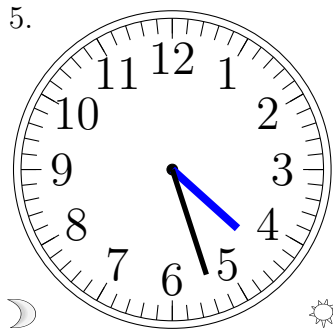

\_\_\_\_\_

6.

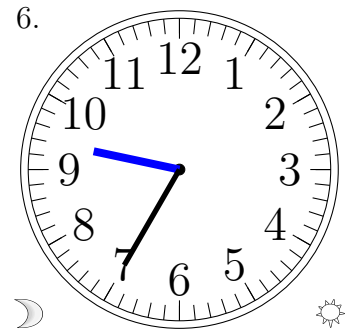

\_\_\_\_\_

7.

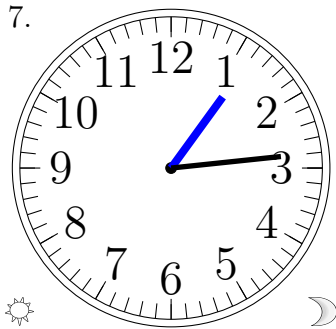

\_\_\_\_\_

8.

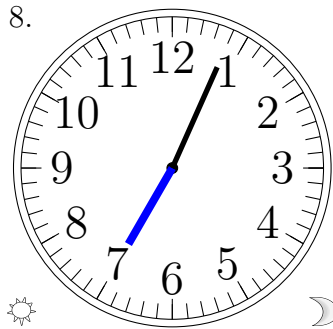

\_\_\_\_\_

9.

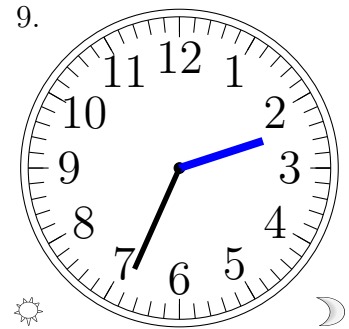

\_\_\_\_\_

10.

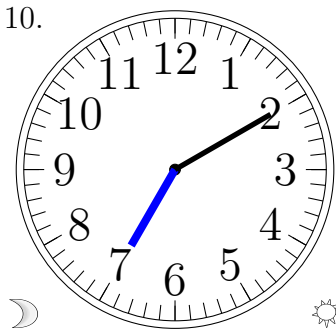

\_\_\_\_\_

11.

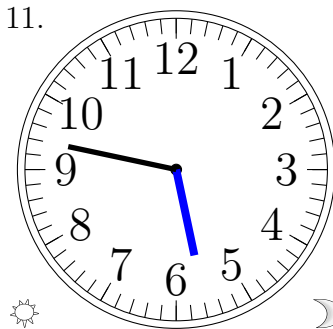

\_\_\_\_\_

12.

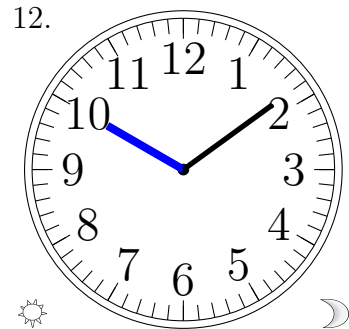

\_\_\_\_\_

# Lecture d'une Horloge Analogique (H) Solutions

Lisez chaque heure et écrivez-la dans l'espace sous l'horloge.

1.

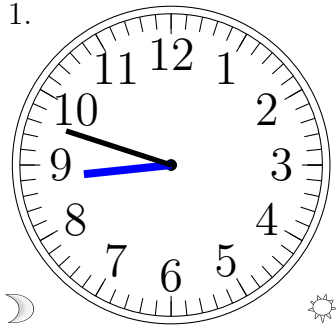

8:48 AM

2.

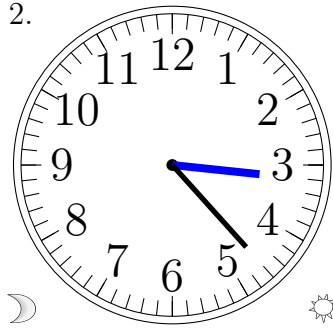

3:23 AM

3.

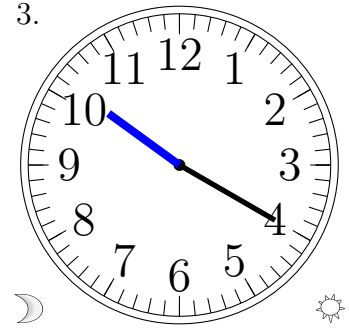

10:20 AM

4.

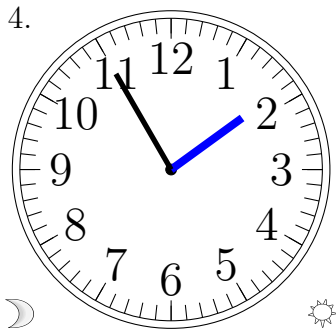

1:55 AM

5.

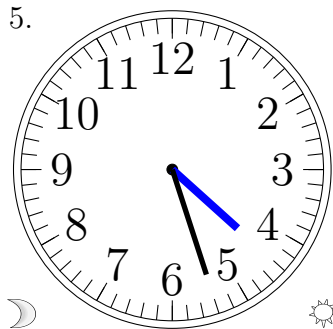

4:27 AM

6.

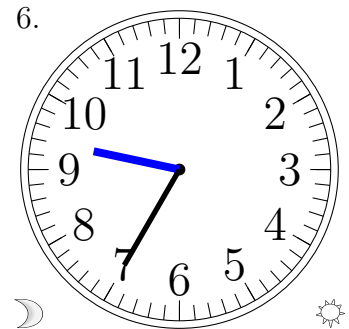

9:35 AM

7.

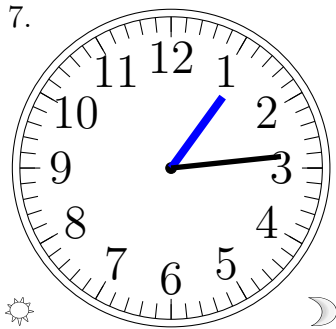

1:14 PM

8.

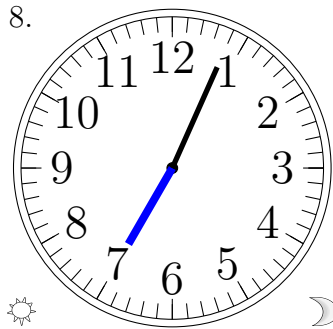

7:04 PM

9.

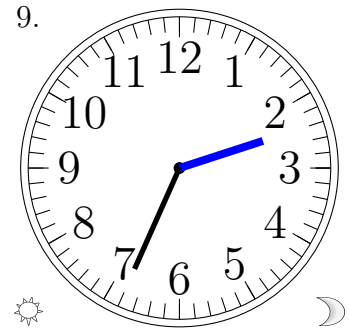

2:34 PM

10.

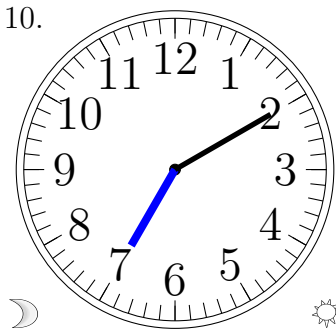

7:10 AM

11.

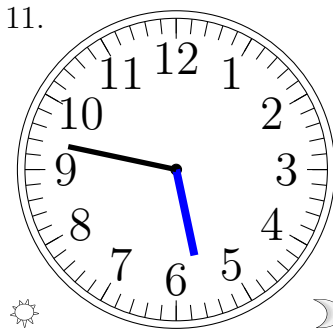

5:47 PM

12.

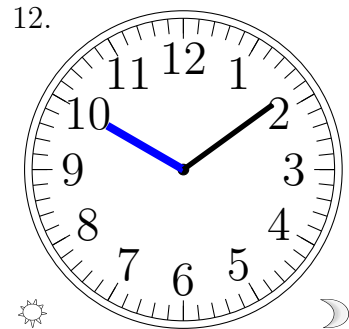

10:09 PM