

# Lecture d'une Horloge Analogique (C)

Lisez chaque heure et écrivez-la dans l'espace sous l'horloge.

1.

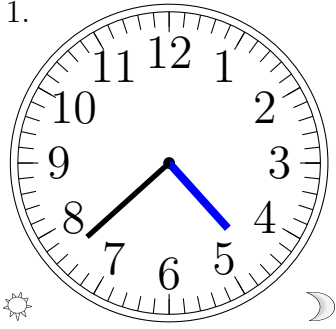

\_\_\_\_\_

2.

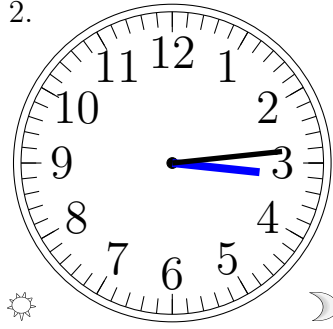

\_\_\_\_\_

3.

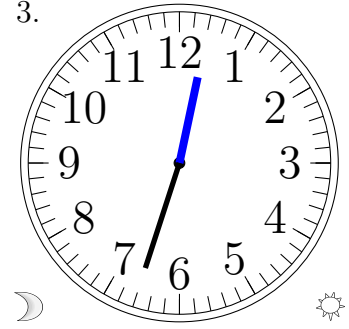

\_\_\_\_\_

4.

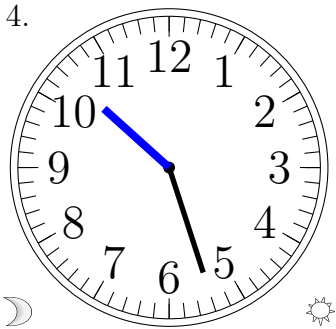

\_\_\_\_\_

5.

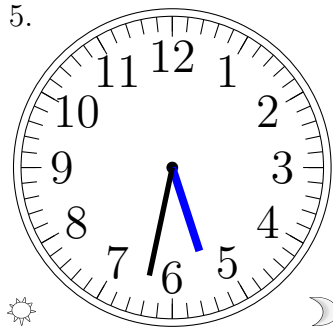

\_\_\_\_\_

6.

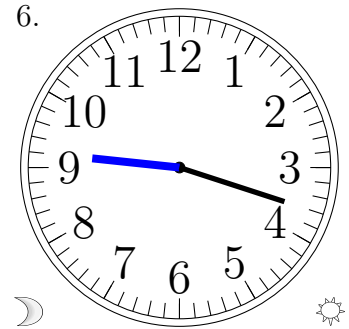

\_\_\_\_\_

7.

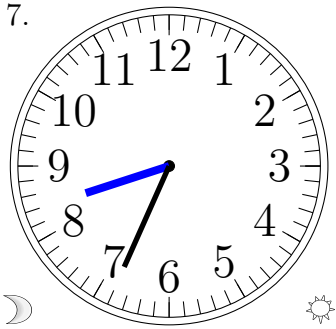

\_\_\_\_\_

8.

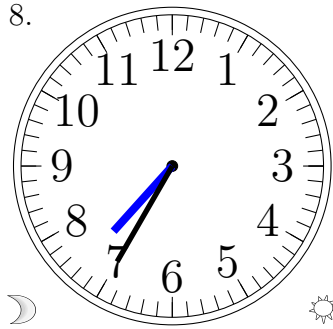

\_\_\_\_\_

9.

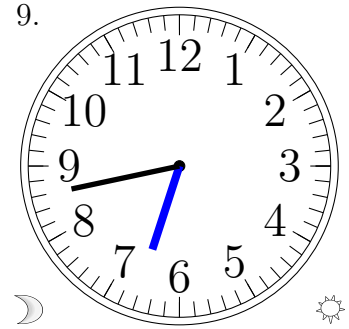

\_\_\_\_\_

10.

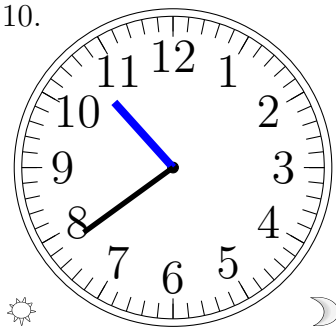

\_\_\_\_\_

11.

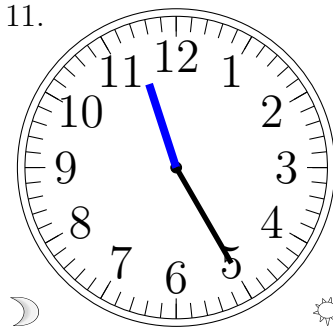

\_\_\_\_\_

12.

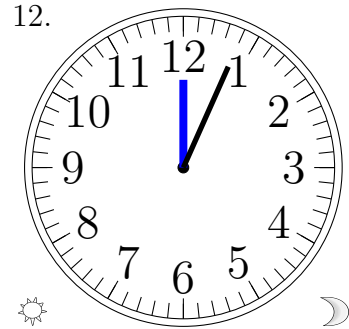

\_\_\_\_\_

# Lecture d'une Horloge Analogique (C) Solutions

Lisez chaque heure et écrivez-la dans l'espace sous l'horloge.

1.

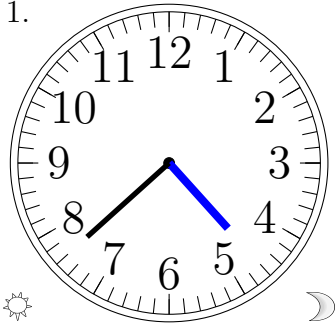

4:38 PM

2.

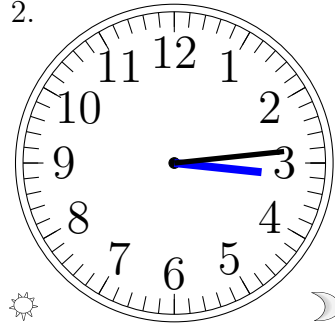

3:14 PM

3.

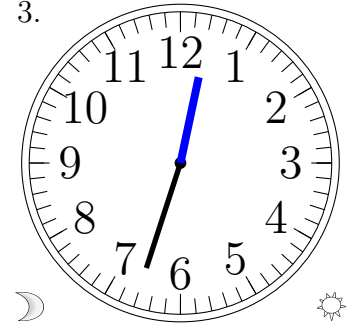

12:33 AM

4.

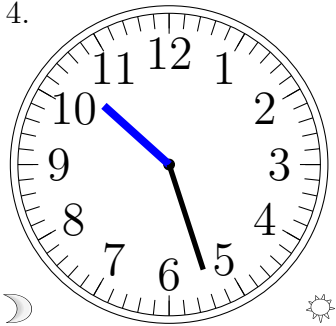

10:27 AM

5.

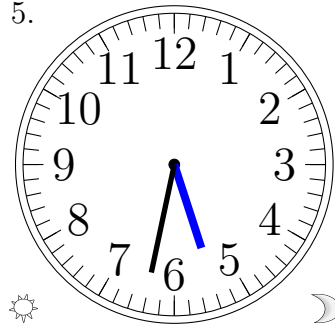

5:32 PM

6.

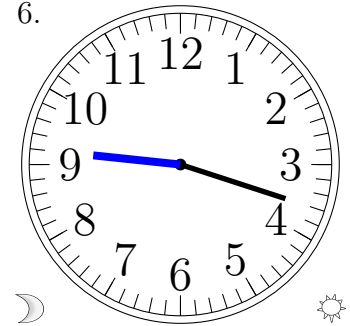

9:18 AM

7.

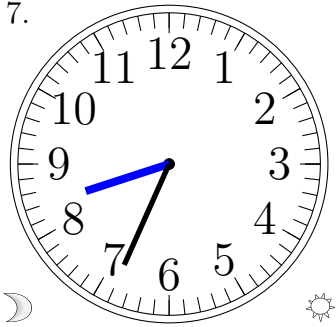

8:34 AM

8.

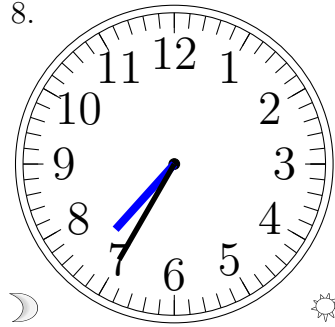

7:35 AM

9.

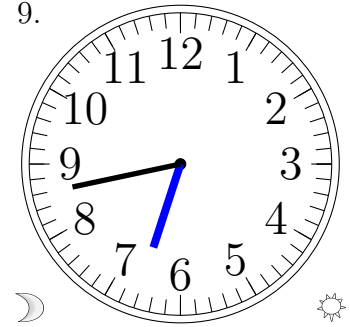

6:43 AM

10.

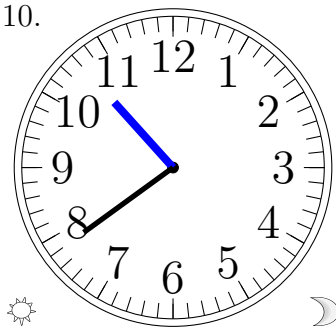

10:39 PM

11.

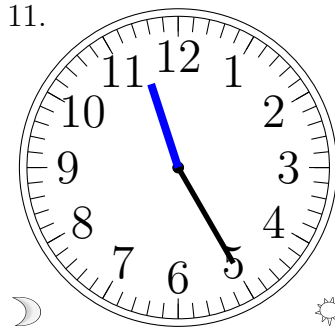

11:25 AM

12.

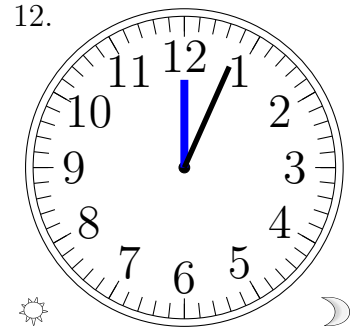

12:04 PM