Lecture d'une Horloge Analogique (I)

Lisez chaque heure et écrivez-la dans l'espace sous l'horloge.

1.

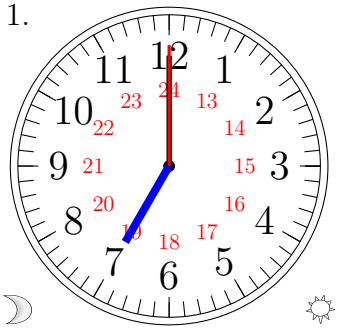

2.

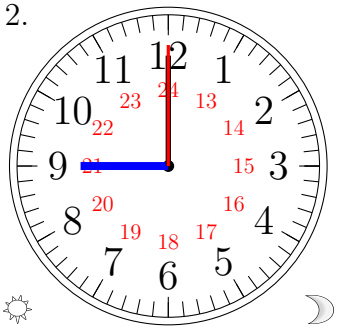

3.

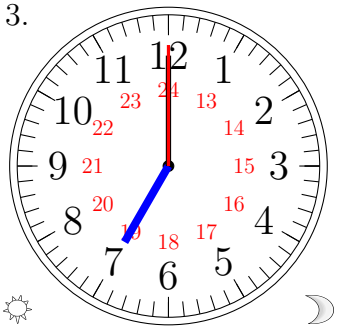

4.

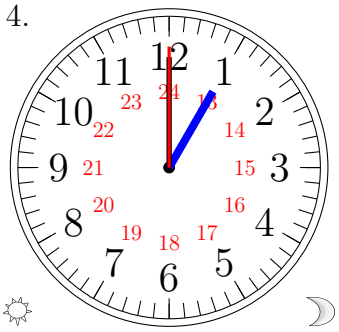

5.

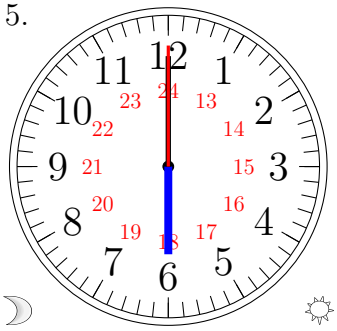

6.

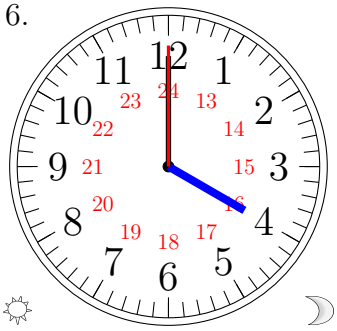

7.

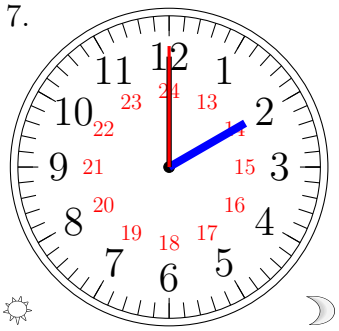

8.

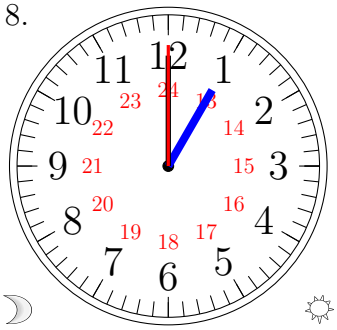

9.

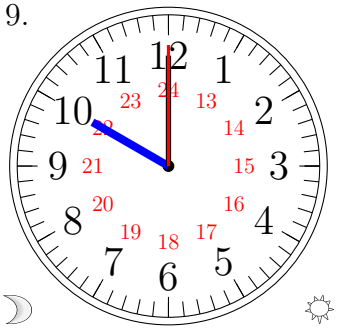

10.

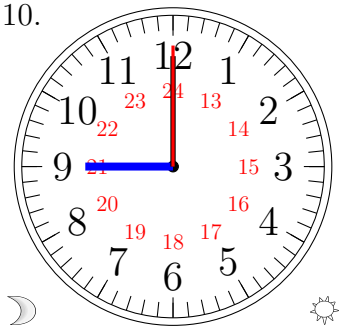

11.

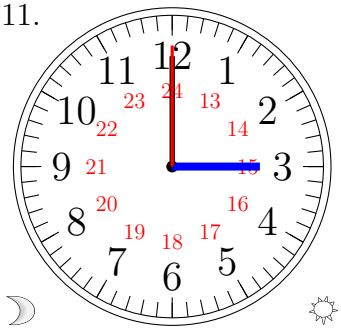
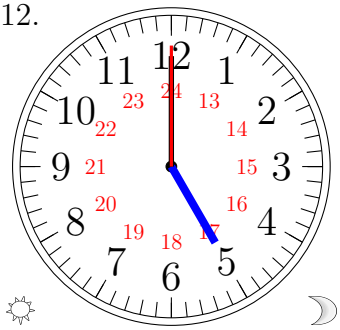
12.