Dessin d'Aiguilles d'une Horloge Analogique (E)

Dessinez les aiguilles des horloges.

1.

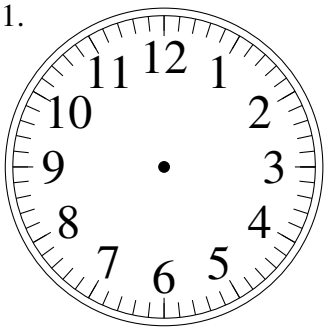

2:17:30

2.

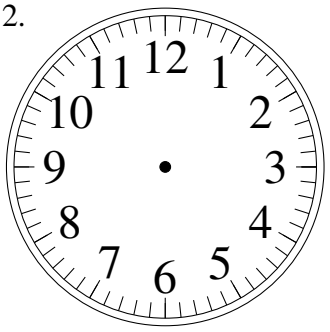

1:27:00

3.

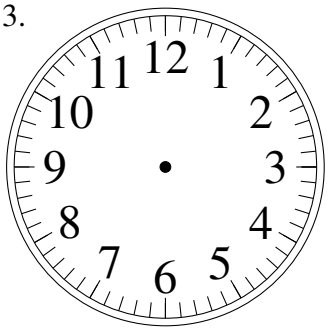

9:44:30

4.

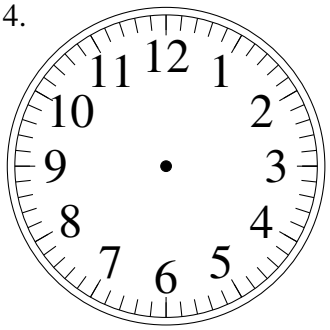

2:53:30

5.

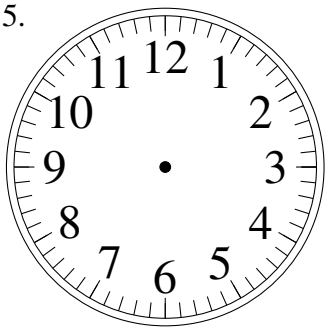

5:13:00

6.

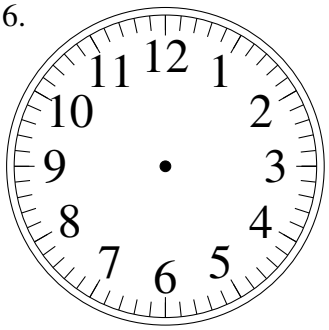

4:55:00

7.

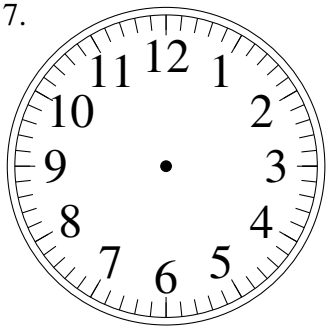

11:15:00

8.

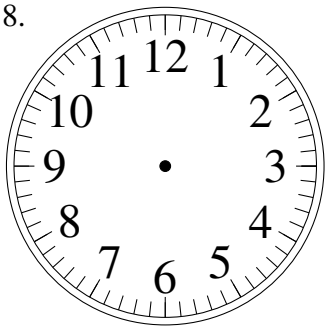

9:52:30

9.

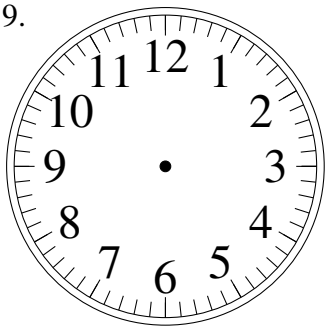

8:09:00

10.

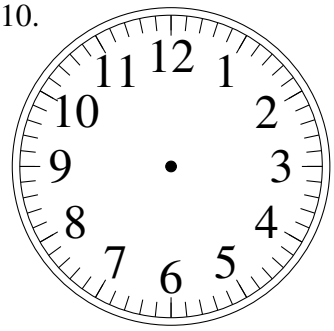

3:25:00

11.

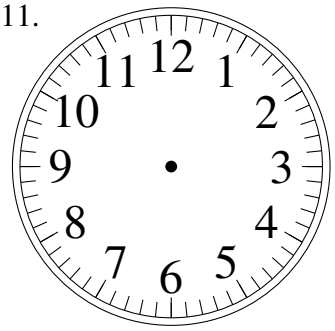

2:32:00

12.

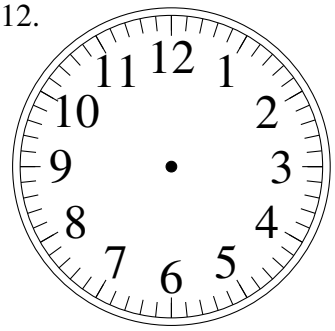

8:27:00

Dessin d'Aiguilles d'une Horloge Analogique (E) Solutions

Dessinez les aiguilles des horloges.

1.

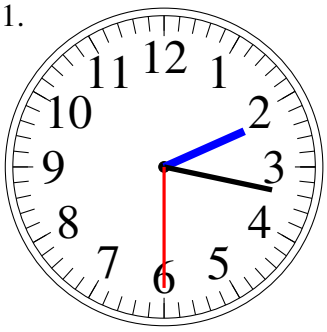

2:17:30

2.

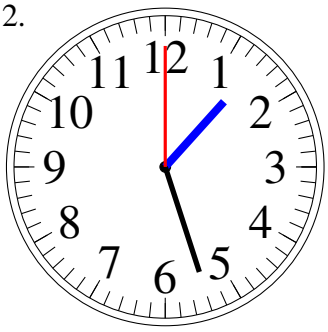

1:27:00

3.

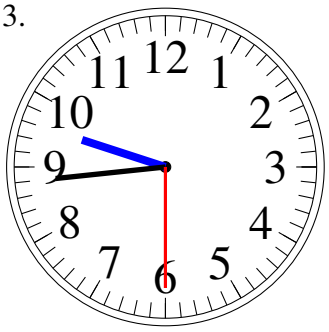

9:44:30

4.

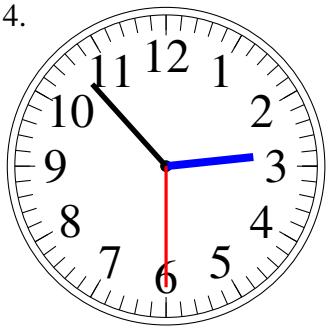

2:53:30

5.

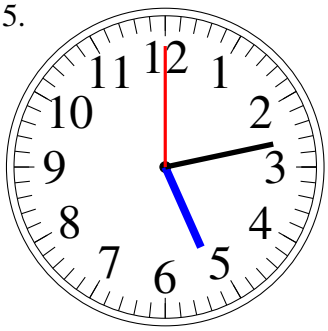

5:13:00

6.

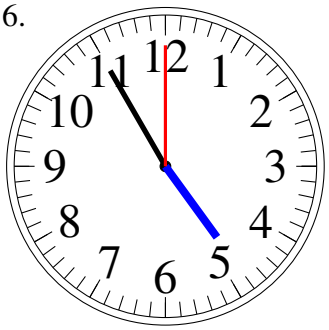

4:55:00

7.

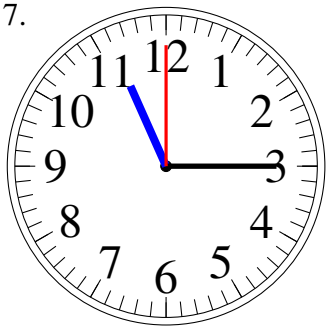

11:15:00

8.

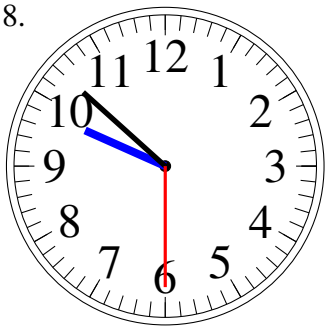

9:52:30

9.

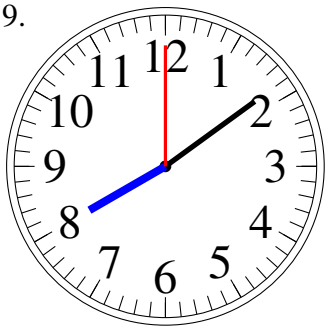

8:09:00

10.

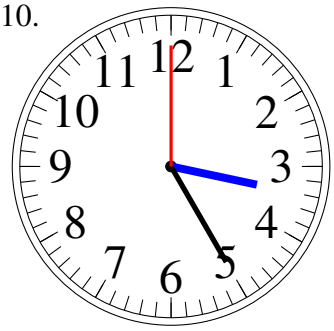

3:25:00

11.

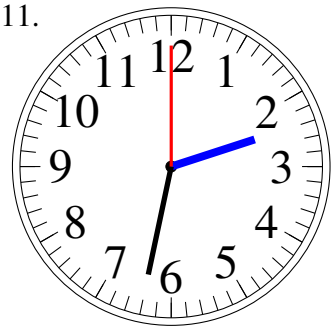

2:32:00

12.

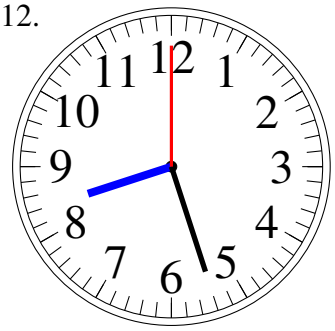

8:27:00