

# Lecture d'Horloge Analogue (D)

Lisez le temps indiqué et inscrivez le sous l'horloge.

1.

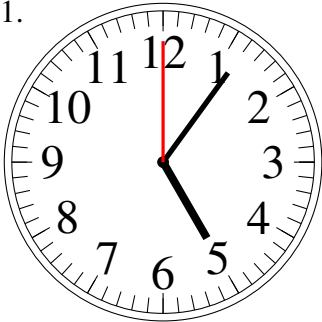

2.

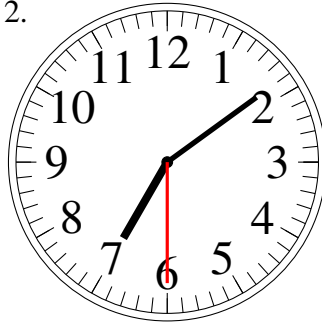

3.

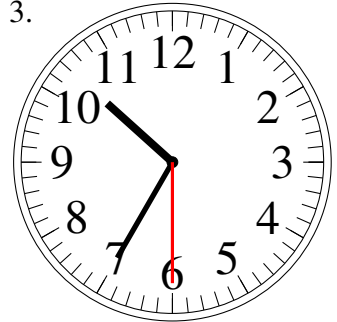

4.

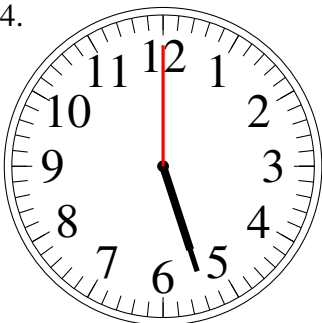

5.

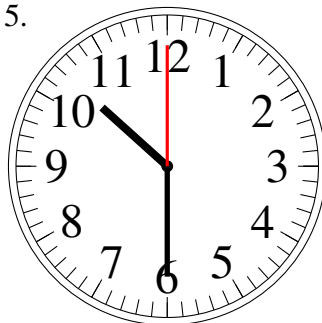

6.

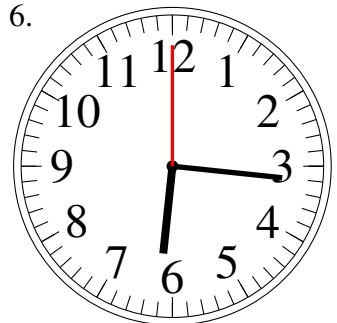

7.

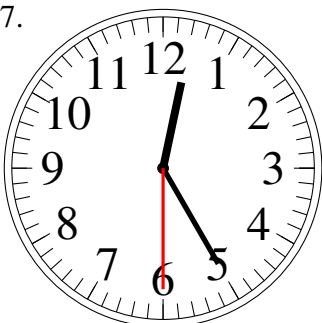

8.

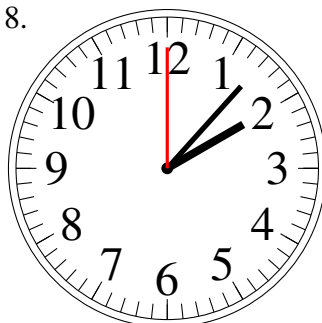

9.

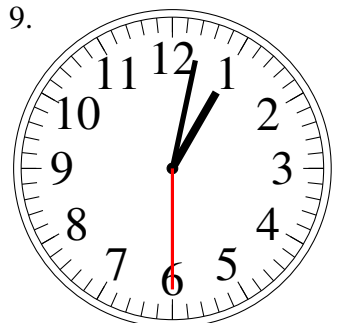

10.

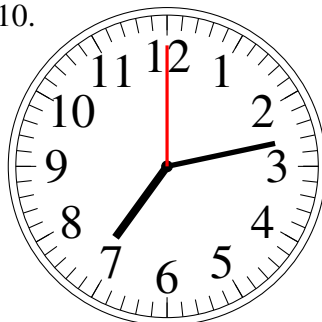

11.

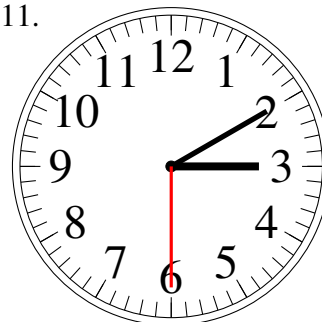

12.

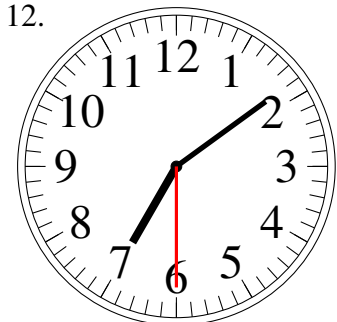

# Lecture d'Horloge Analogue (D) Solutions

Lisez le temps indiqué et inscrivez le sous l'horloge.

1.

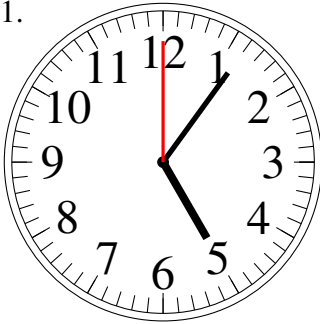

5:06.00

2.

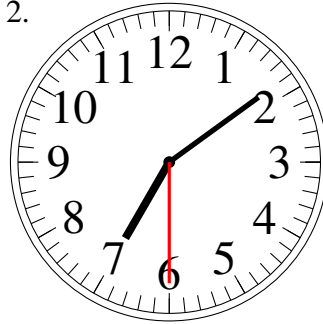

7:09.30

3.

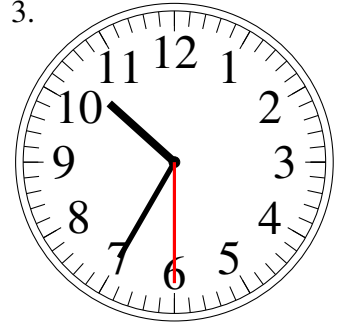

10:35.30

4.

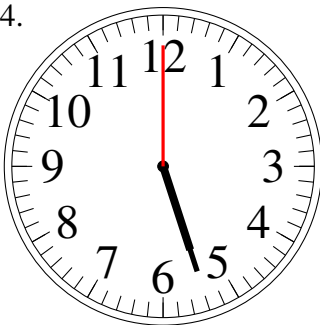

5:27.00

5.

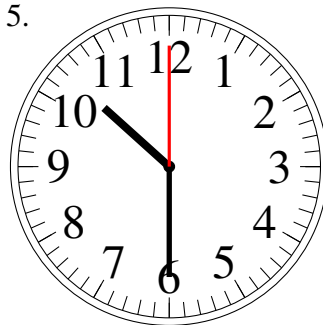

10:30.00

6.

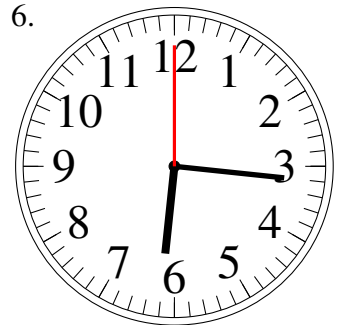

6:16.00

7.

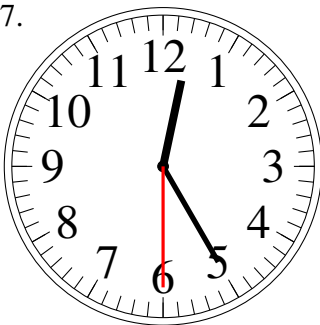

12:25.30

8.

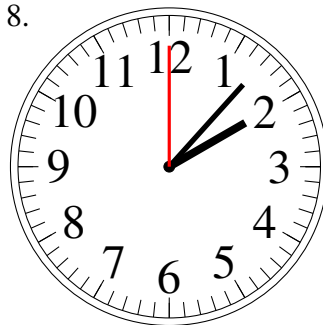

2:07.00

9.

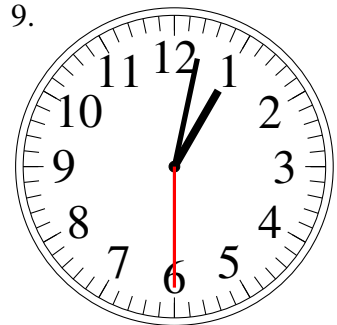

1:02.30

10.

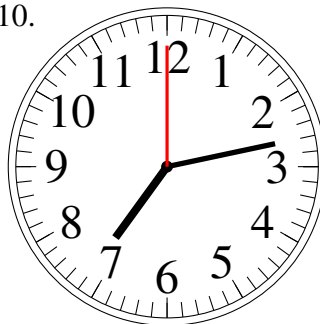

7:13.00

11.

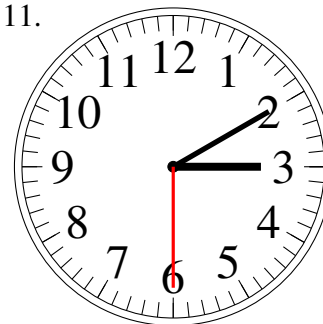

3:10.30

12.

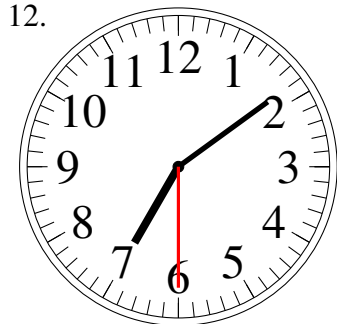

7:09.30