Place d'Aiguiles sur une Horloge Analogique (J)

Placer les aiguilles de l'horloge pour qu'elles montrent le temps indiqué.

1.

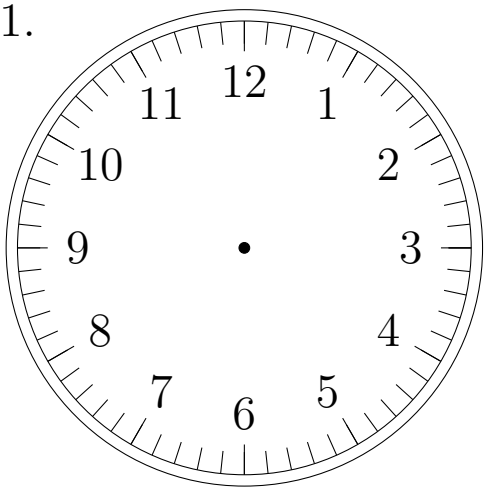

10:00:00

2.

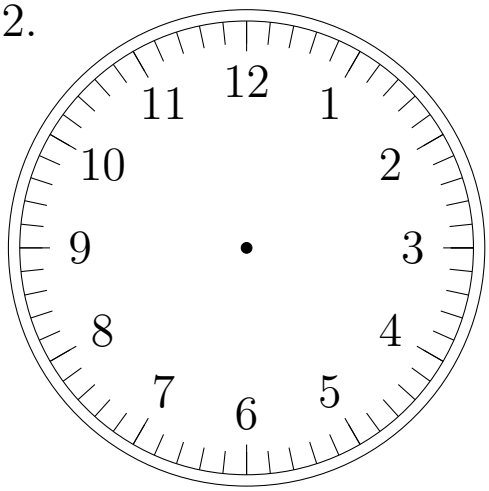

5:00:00

3.

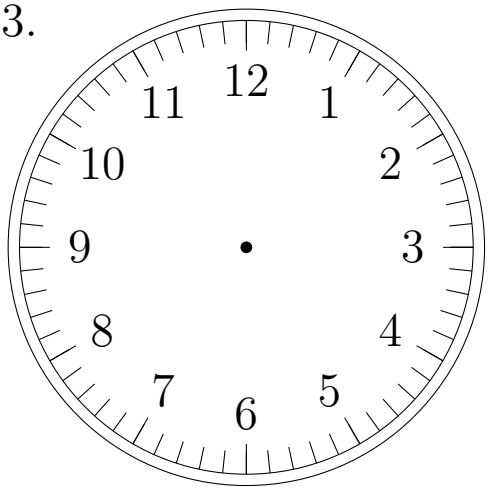

12:00:00

4.

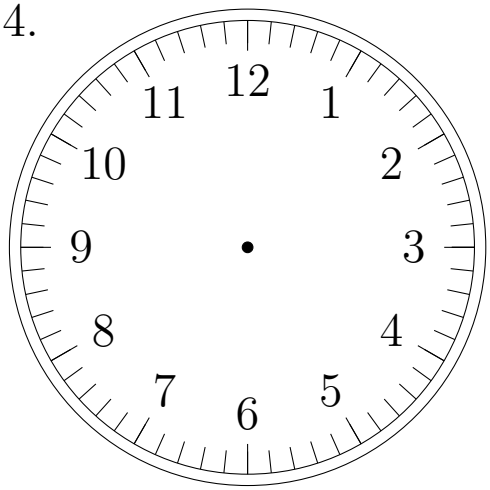

5:00:00

Place d'Aiguiles sur une Horloge Analogique (J) Solutions

Placer les aiguilles de l'horloge pour qu'elles montrent le temps indiqué.

1.

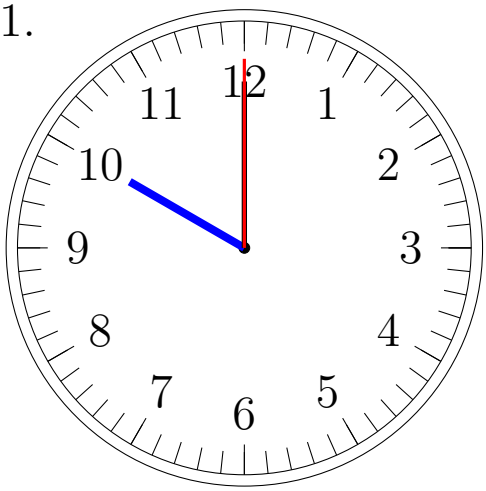

10:00:00

2.

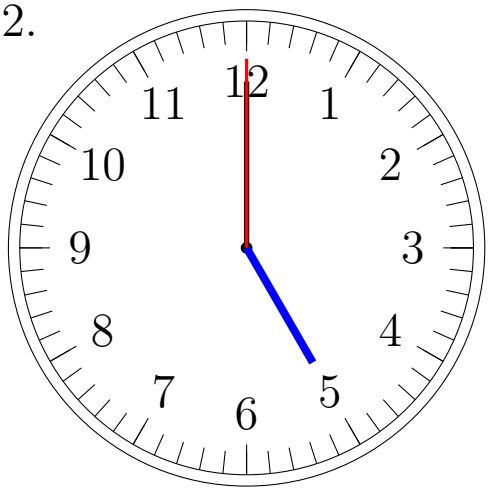

5:00:00

3.

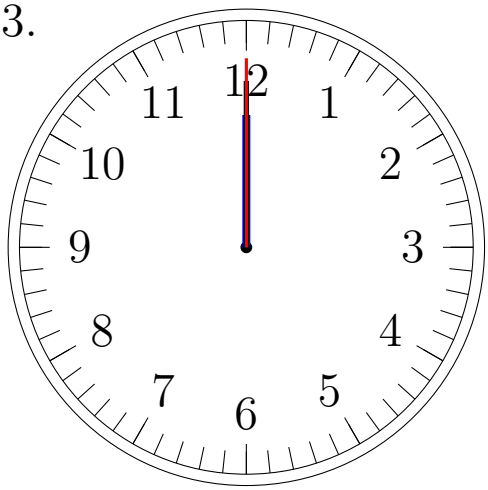

12:00:00

4.

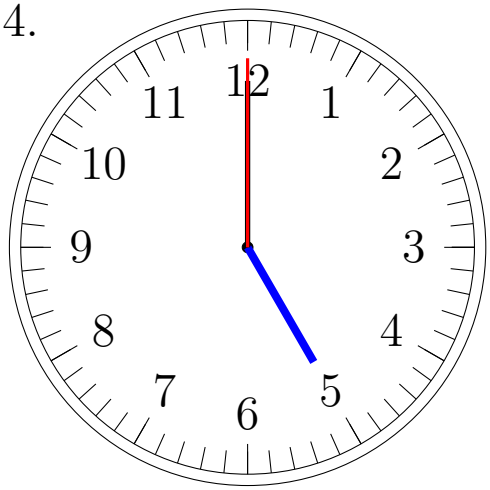

5:00:00