Place d'Aiguiles sur une Horloge Analogique (B)

Placer les aiguilles de l'horloge pour qu'elles montrent le temps indiqué.

1.

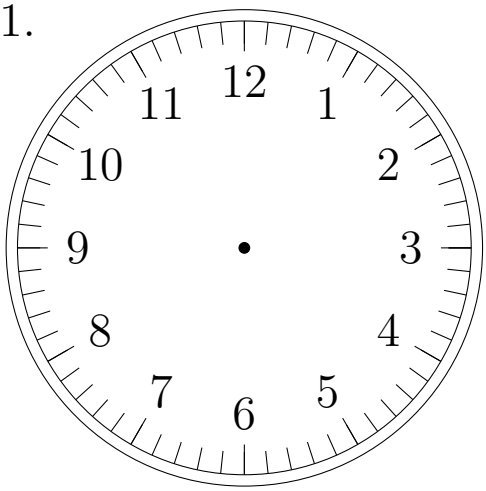

4:00:00

2.

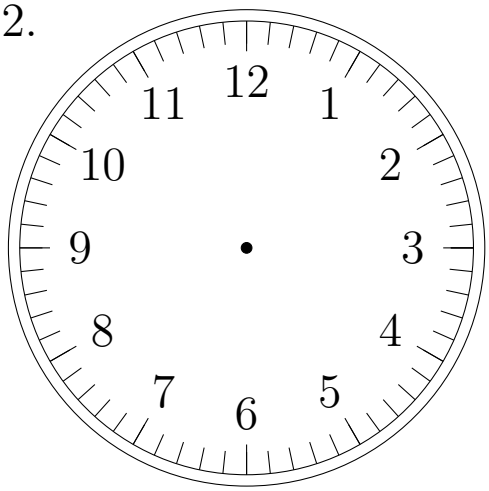

4:00:00

3.

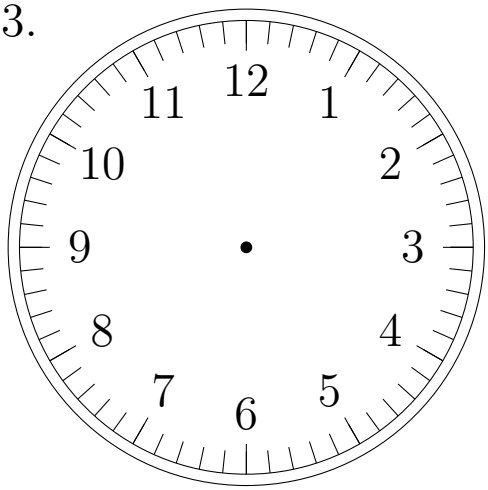

6:00:00

4.

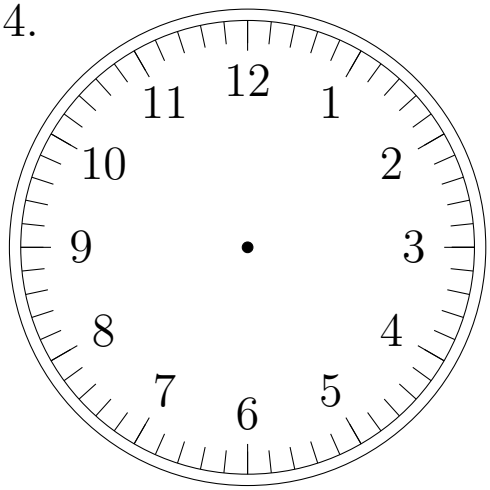

10:00:00

Place d'Aiguiles sur une Horloge Analogique (B) Solutions

Placer les aiguilles de l'horloge pour qu'elles montrent le temps indiqué.

1.

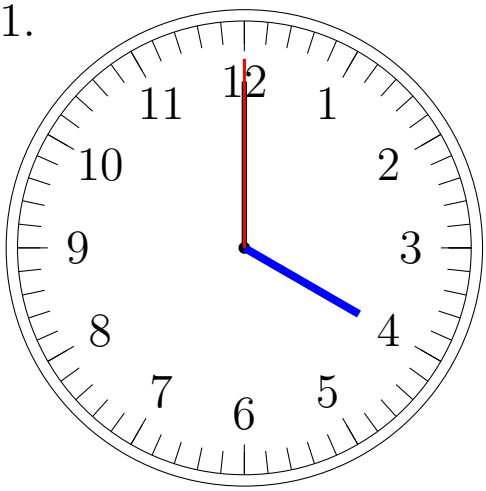

4:00:00

2.

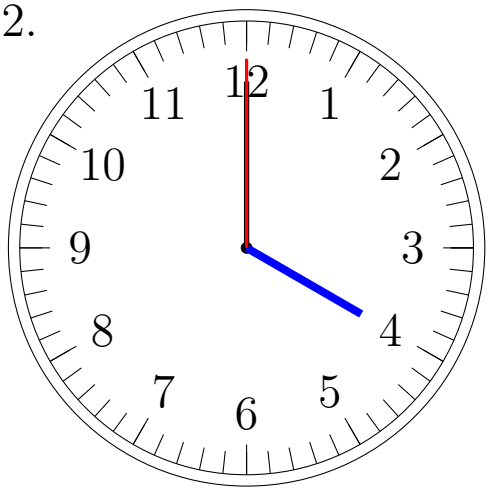

4:00:00

3.

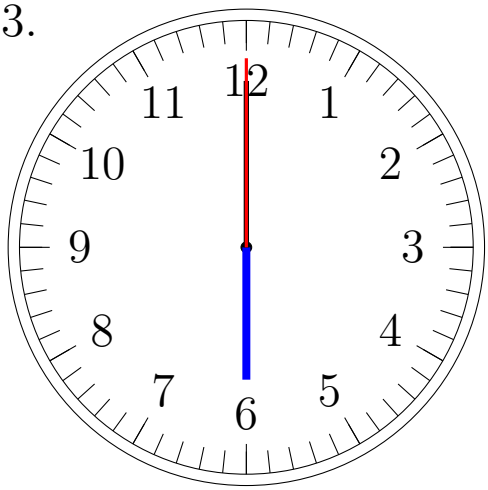

6:00:00

4.

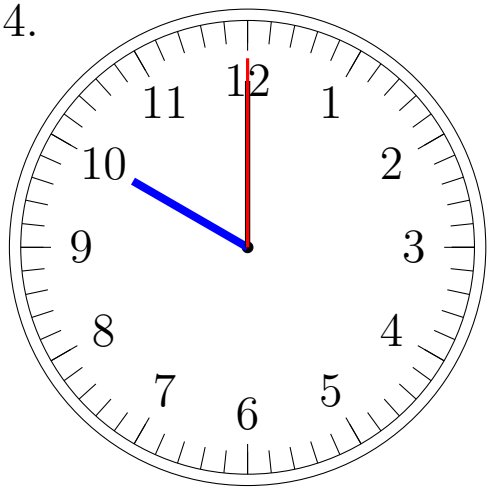

10:00:00