Place d'Aiguiles sur une Horloge Analogique (B)

Placer les aiguilles de l'horloge pour qu'elles montrent le temps indiqué.

1.

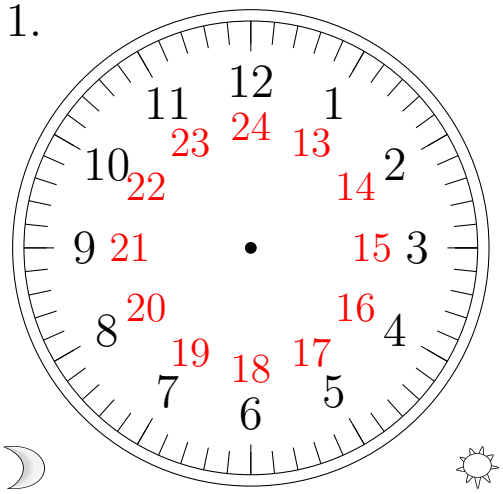

04:00:00

2.

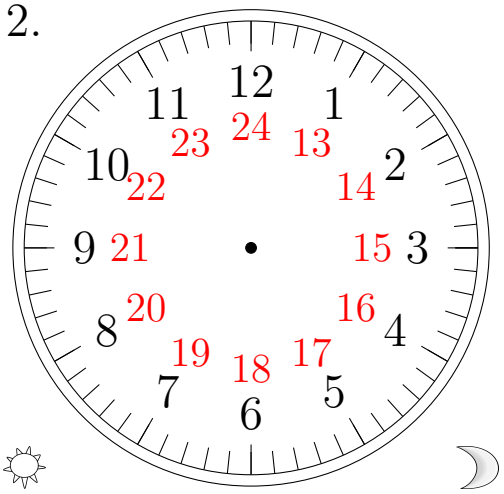

19:00:00

3.

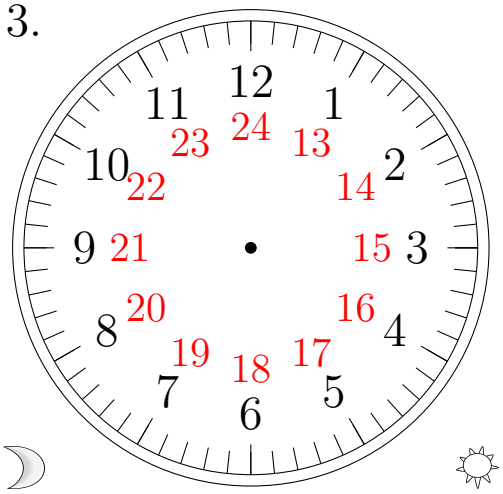

02:00:00

4.

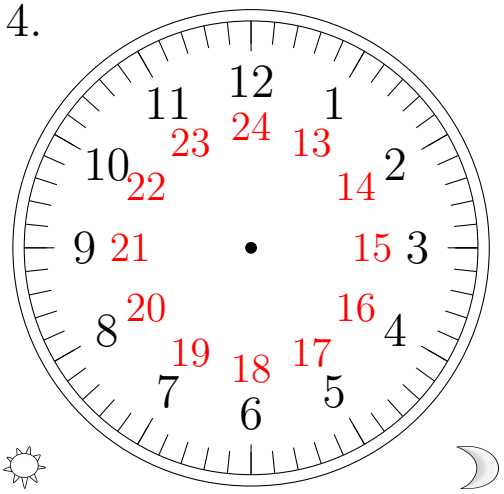

14:00:00

Place d'Aiguiles sur une Horloge Analogique (B) Solutions

Placer les aiguilles de l'horloge pour qu'elles montrent le temps indiqué.

1.

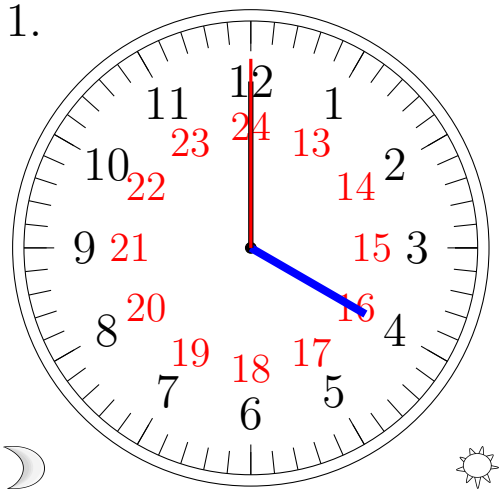

04:00:00

2.

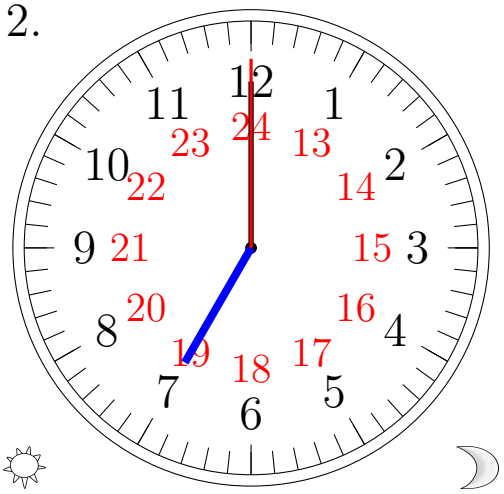

19:00:00

3.

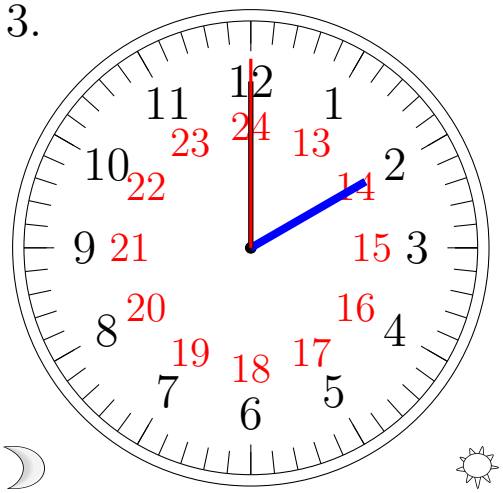

02:00:00

4.

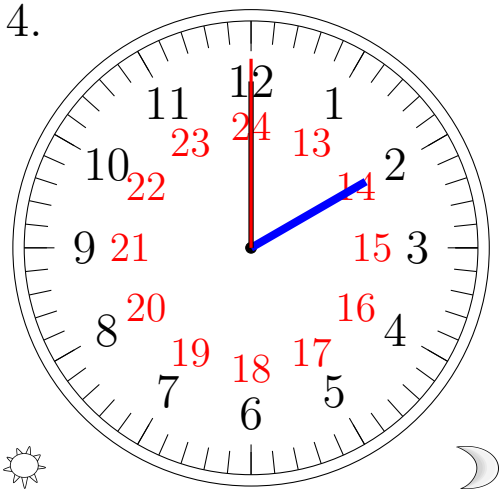

14:00:00