Lecture d'une Horloge Analogique (B)

Lisez chaque heure et écrivez-la dans l'espace sous l'horloge.

1.
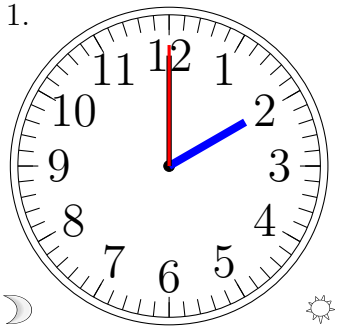

2.
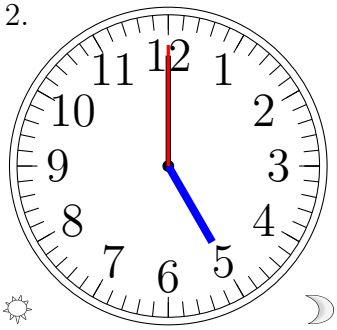

3.
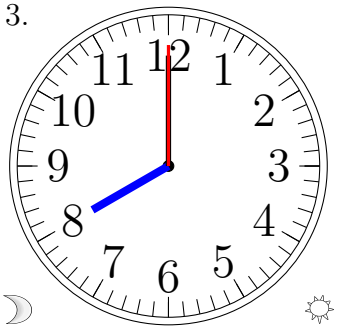

4.
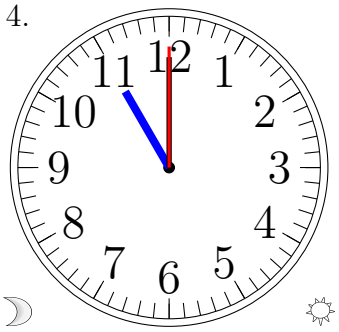

5.
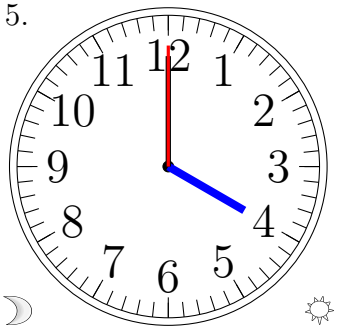

6.
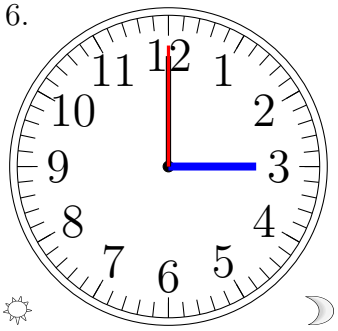

7.
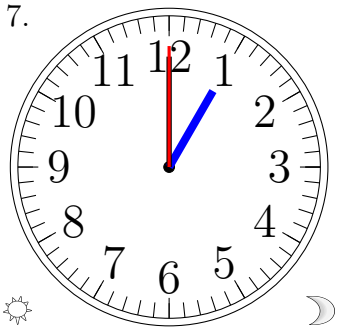

8.
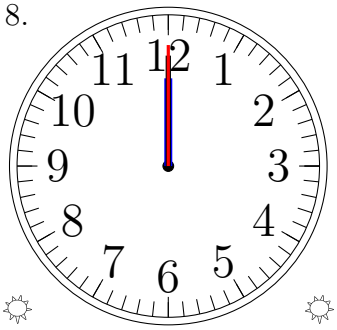

9.
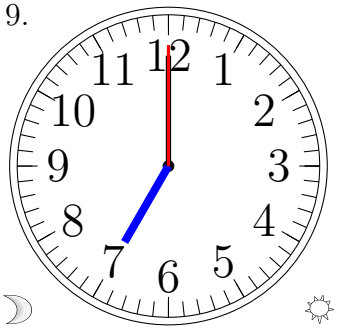

10.
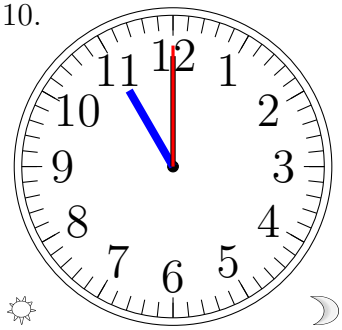

11.
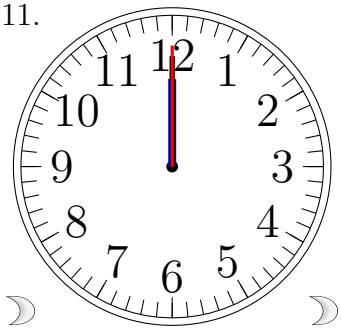

12.
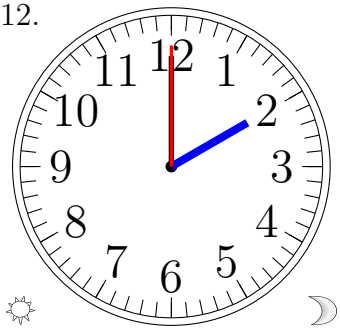

Lecture d'une Horloge Analogique (B) Solutions

Lisez chaque heure et écrivez-la dans l'espace sous l'horloge.

1.
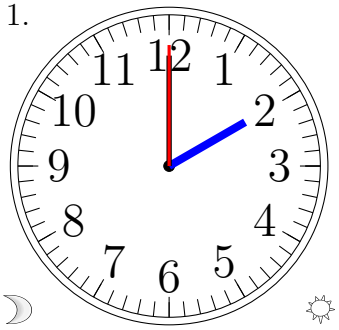
2:00:00 AM

2.
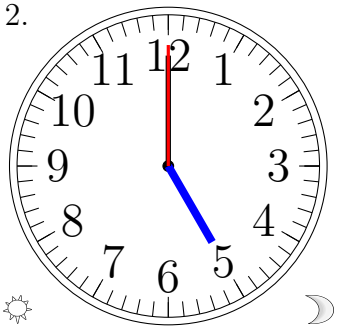
5:00:00 PM

3.
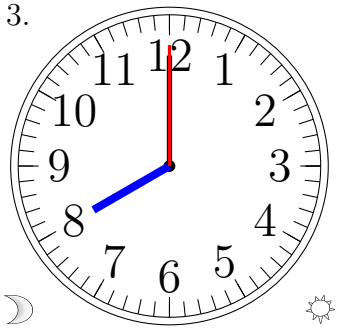
8:00:00 AM

4.
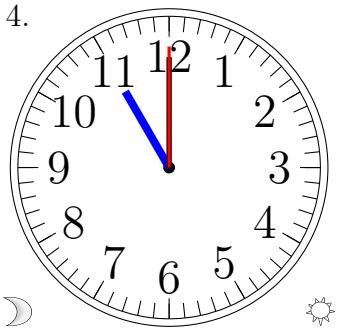
11:00:00 AM

5.
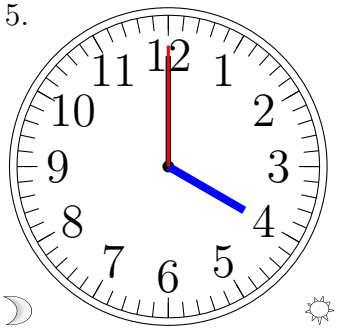
4:00:00 AM

6.
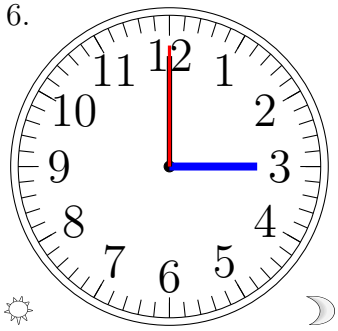
3:00:00 PM

7.
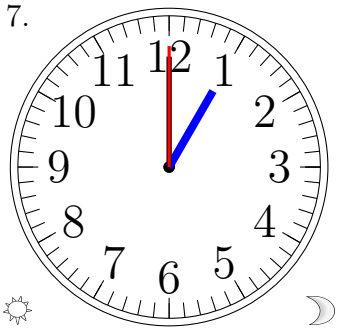
1:00:00 PM

8.
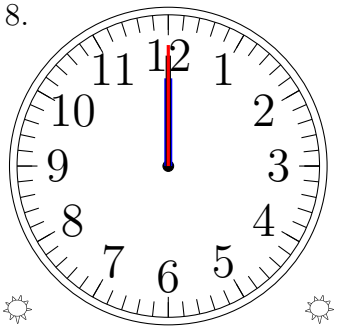
12:00:00 PM

9.
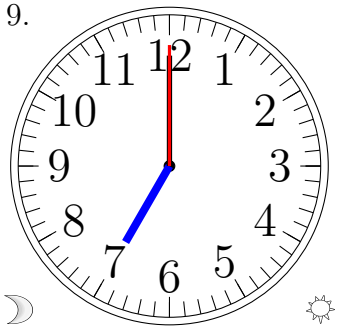
7:00:00 AM

10.
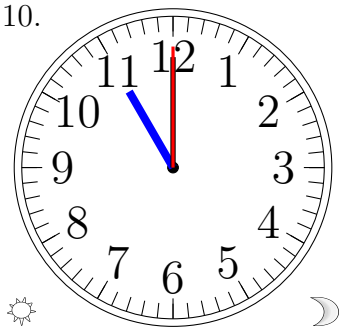
11:00:00 PM

11.
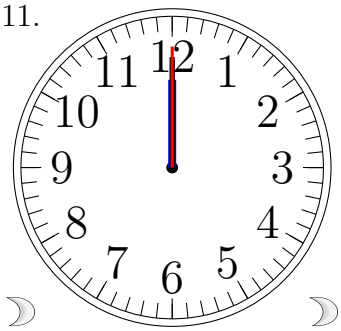
12:00:00 AM

12.
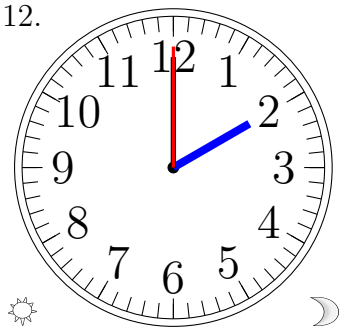
2:00:00 PM