Lecture d'une Horloge Analogique (A)

Lisez chaque heure et écrivez-la dans l'espace sous l'horloge.

1.
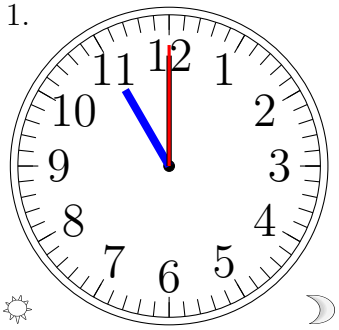

2.
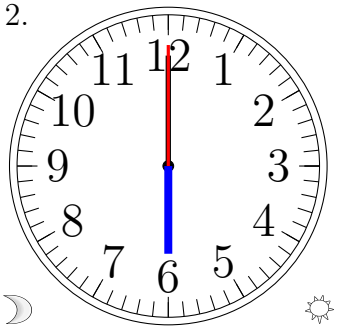

3.
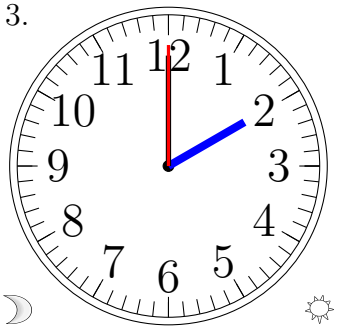

4.
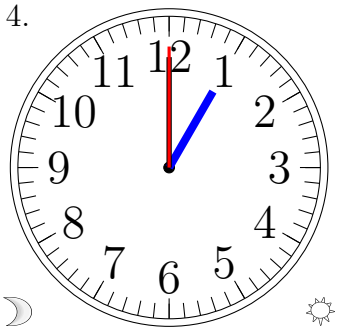

5.
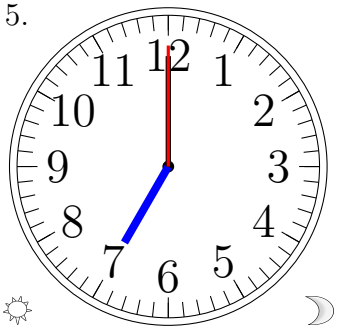

6.
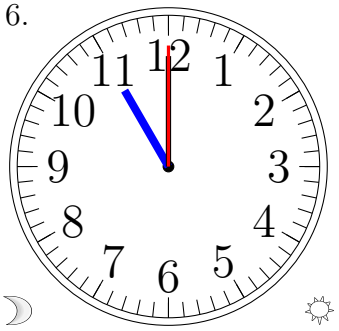

7.
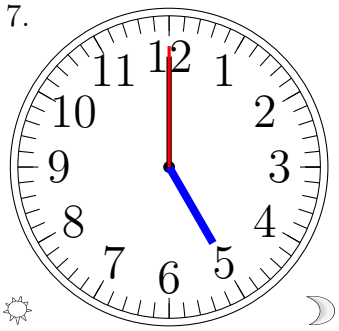

8.
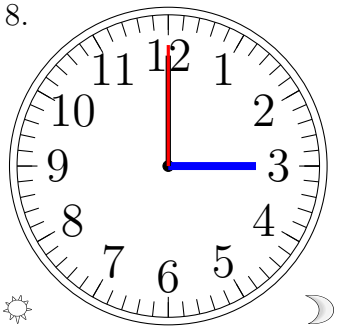

9.
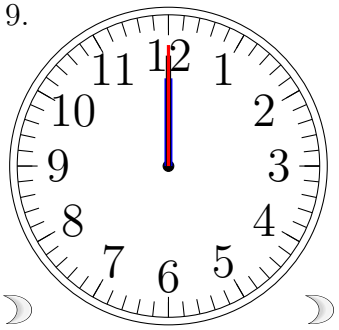

10.
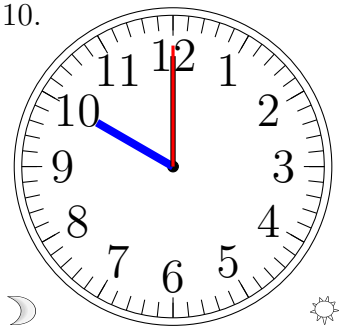

11.
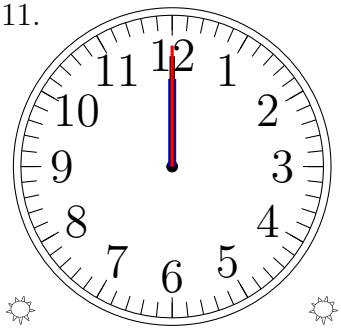

12.
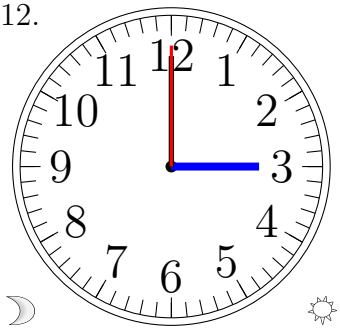

Lecture d'une Horloge Analogique (A) Solutions

Lisez chaque heure et écrivez-la dans l'espace sous l'horloge.

1.
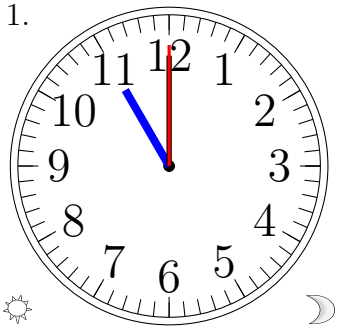

11:00:00 PM

2.
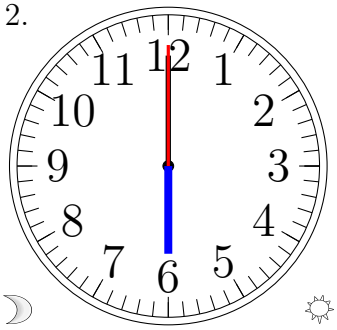

6:00:00 AM

3.
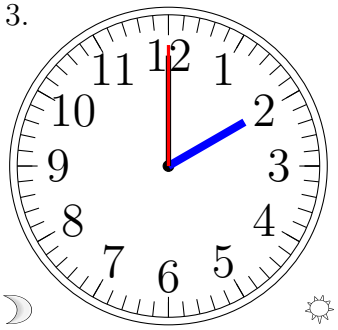

2:00:00 AM

4.
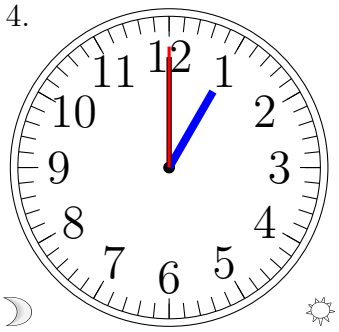

1:00:00 AM

5.
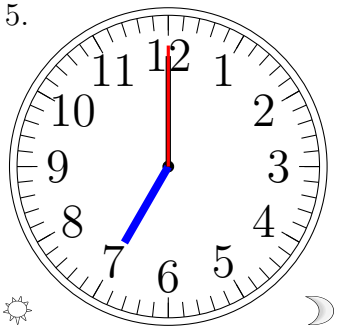

7:00:00 PM

6.
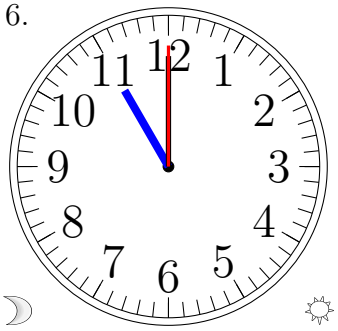

11:00:00 AM

7.
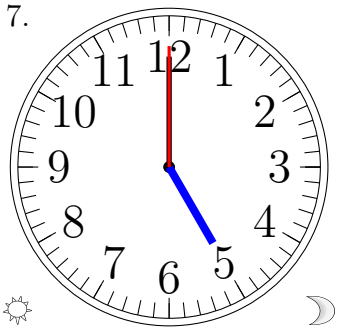

5:00:00 PM

8.
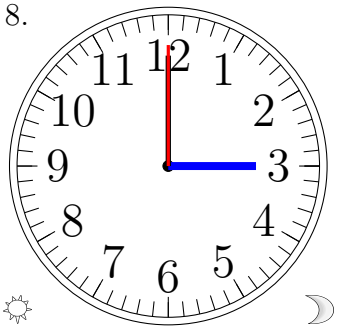

3:00:00 PM

9.
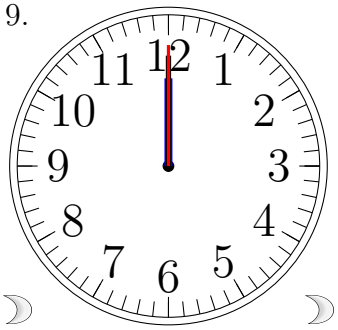

12:00:00 AM

10.
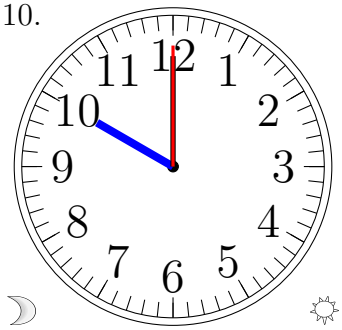

10:00:00 AM

11.
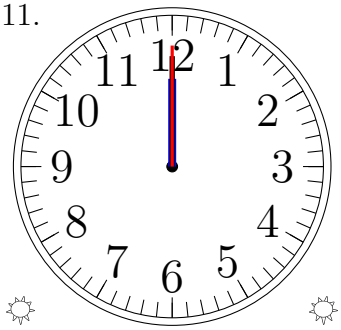

12:00:00 PM

12.
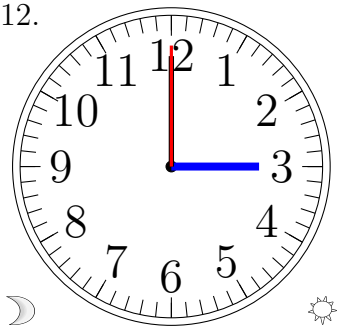

3:00:00 AM