

# Lecture d'Horloge Analogue (H)

Lisez le temps indiqué et inscrivez le sous l'horloge.

1.

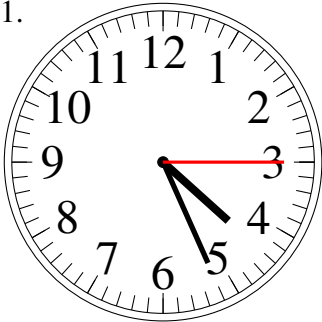

\_\_\_\_\_

2.

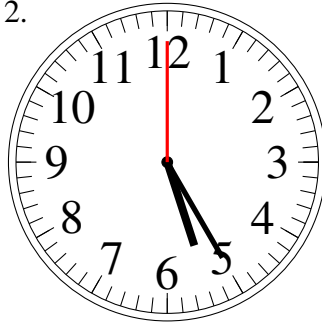

\_\_\_\_\_

3.

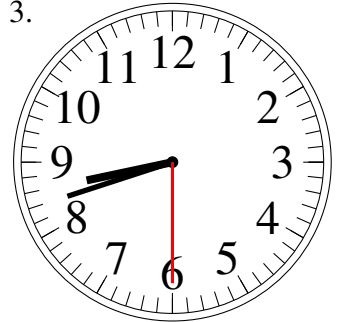

\_\_\_\_\_

4.

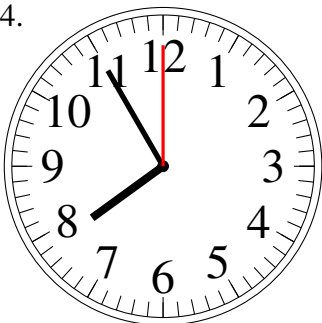

\_\_\_\_\_

5.

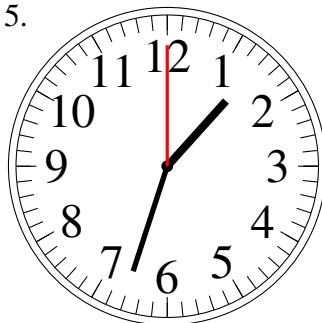

\_\_\_\_\_

6.

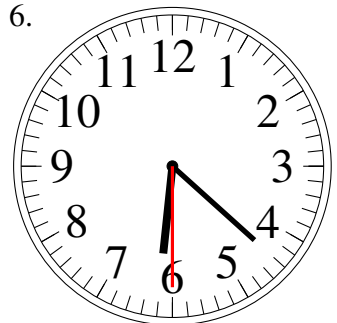

\_\_\_\_\_

7.

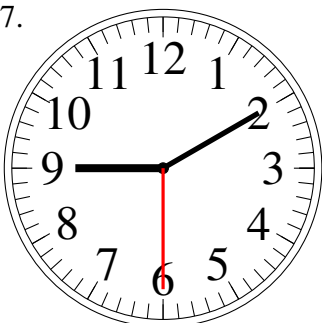

\_\_\_\_\_

8.

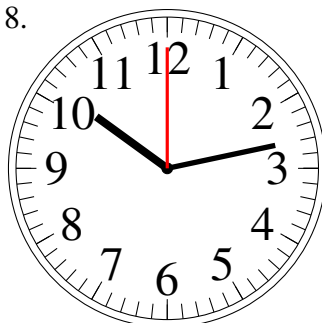

\_\_\_\_\_

9.

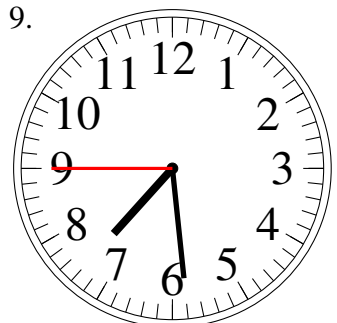

\_\_\_\_\_

10.

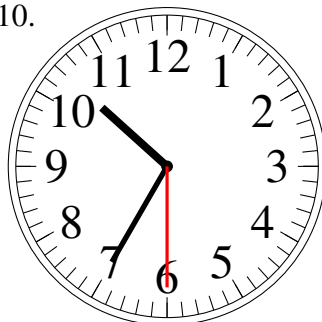

\_\_\_\_\_

11.

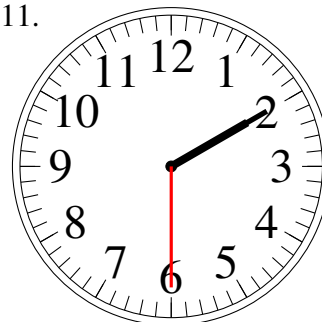

\_\_\_\_\_

12.

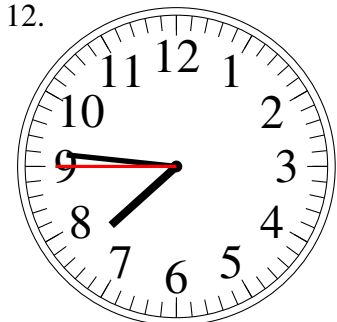

\_\_\_\_\_

# Lecture d'Horloge Analogue (H) Solutions

Lisez le temps indiqué et inscrivez le sous l'horloge.

1.

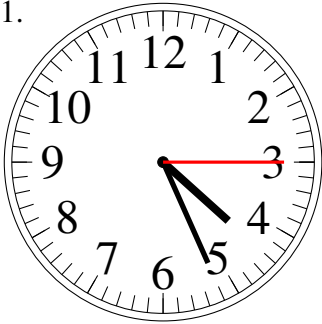

4:26.15

2.

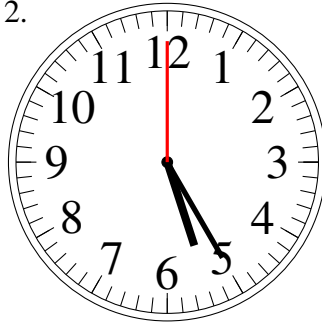

5:25.00

3.

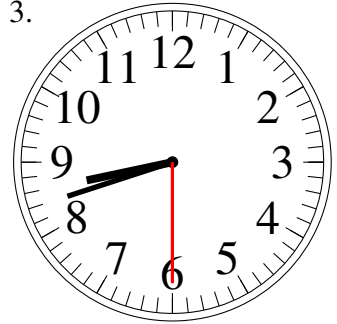

8:42.30

4.

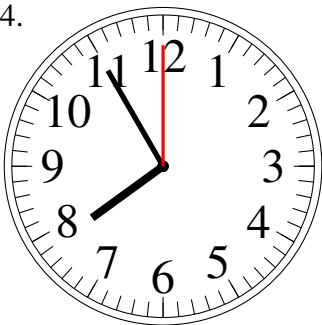

7:55.00

5.

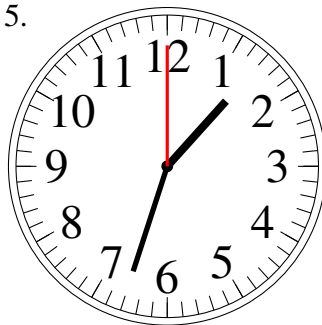

1:33.00

6.

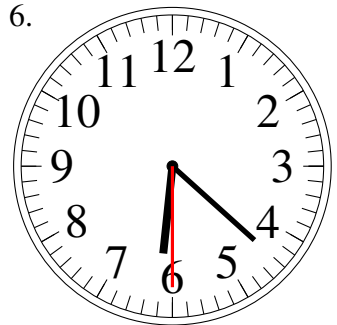

6:22.30

7.

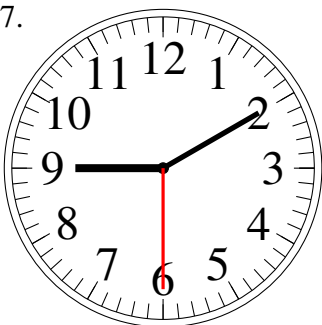

9:10.30

8.

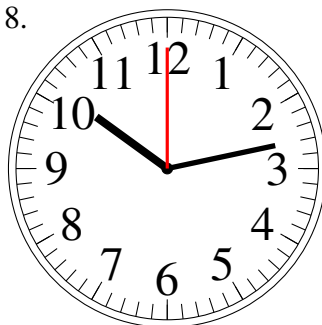

10:13.00

9.

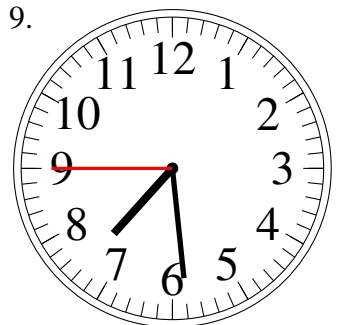

7:29.45

10.

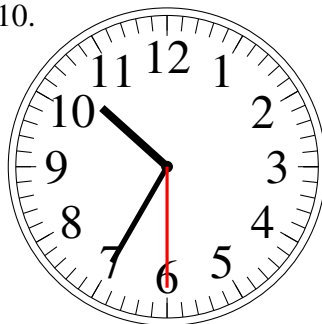

10:35.30

11.

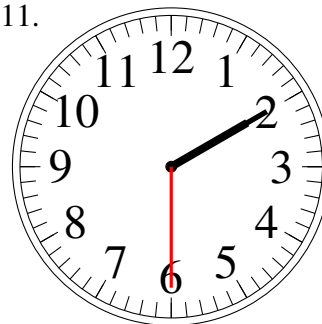

2:10.30

12.

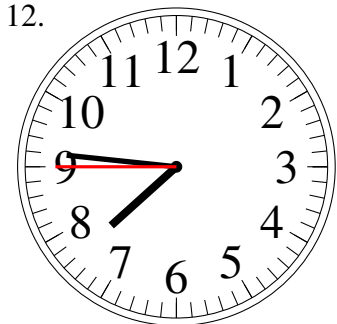

7:46.45